

PLAT OF SURVEY

-OF-

LOTS 9-14, BLOCK 5, VILLAGE OF SPRINGFIELD, ACCORDING TO THE RECORDED PLAT THEREOF. SAID LAND BEING IN THE TOWNSHIP OF LYONS, WALWORTH COUNTY, WISCONSIN.

SURVEY FOR: RUTH VORPAGEL  
SURVEY LOCATION: 7641 SPRINGFIELD ROAD

PROPOSED GARAGE WAS NOT STAKED BY THIS OFFICE.

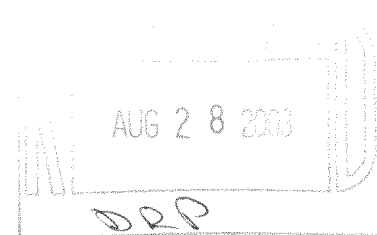

LEGEND

FOUND STANDARD WALWORTH COUNTY MONUMENT

"I hereby certify that I have surveyed the above described property and that the above map is a correct representation thereof and shows the size and location of the property, its exterior boundaries, the location of all visible structures and dimensions of all principal buildings thereon, boundary fences, apparent easements, roadways and encroachments, if any."

"This survey is made for the use of the present owners of the property, and those who purchase, mortgage, or guarantee the title thereto within one year from date hereof."

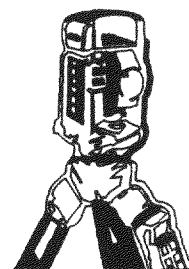

B.W. SURVEYING, INC.

LAND SURVEYS  
MAPPING AND PLANNING  
412 N. PINE STREET  
BURLINGTON, WI 53105  
(262)-767-0225

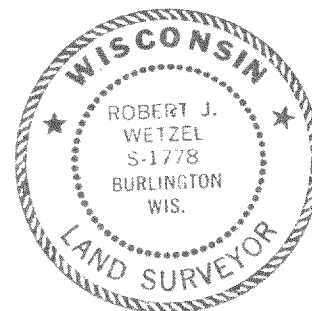

THIS IS NOT AN ORIGINAL PRINT  
UNLESS THIS SEAL IS RED.

SPRINGFIELD

ROAD

SOUTH LINE OF THE SOUTHWEST 1/4 OF SECTION 7-2-19

SOUTH 1/4 CORNER  
SECTION 7-2-18

MONUMENTATION BY WRITTEN AGREEMENT  
WITH THE ABOVE NAMED CLIENT HAS BEEN  
WAIVED IN ACCORDANCE WITH A-E 7.01(2)  
OF THE WISCONSIN ADMINISTRATIVE CODE.

Robert J. Wetzel  
ROBERT J. WETZEL S-1778

MAY 1, 2003  
DATE

5856  
JOB NUMBER

ROSE STREET

66' WIDE  
NOT CONSTRUCTED

S.T.H. "120"

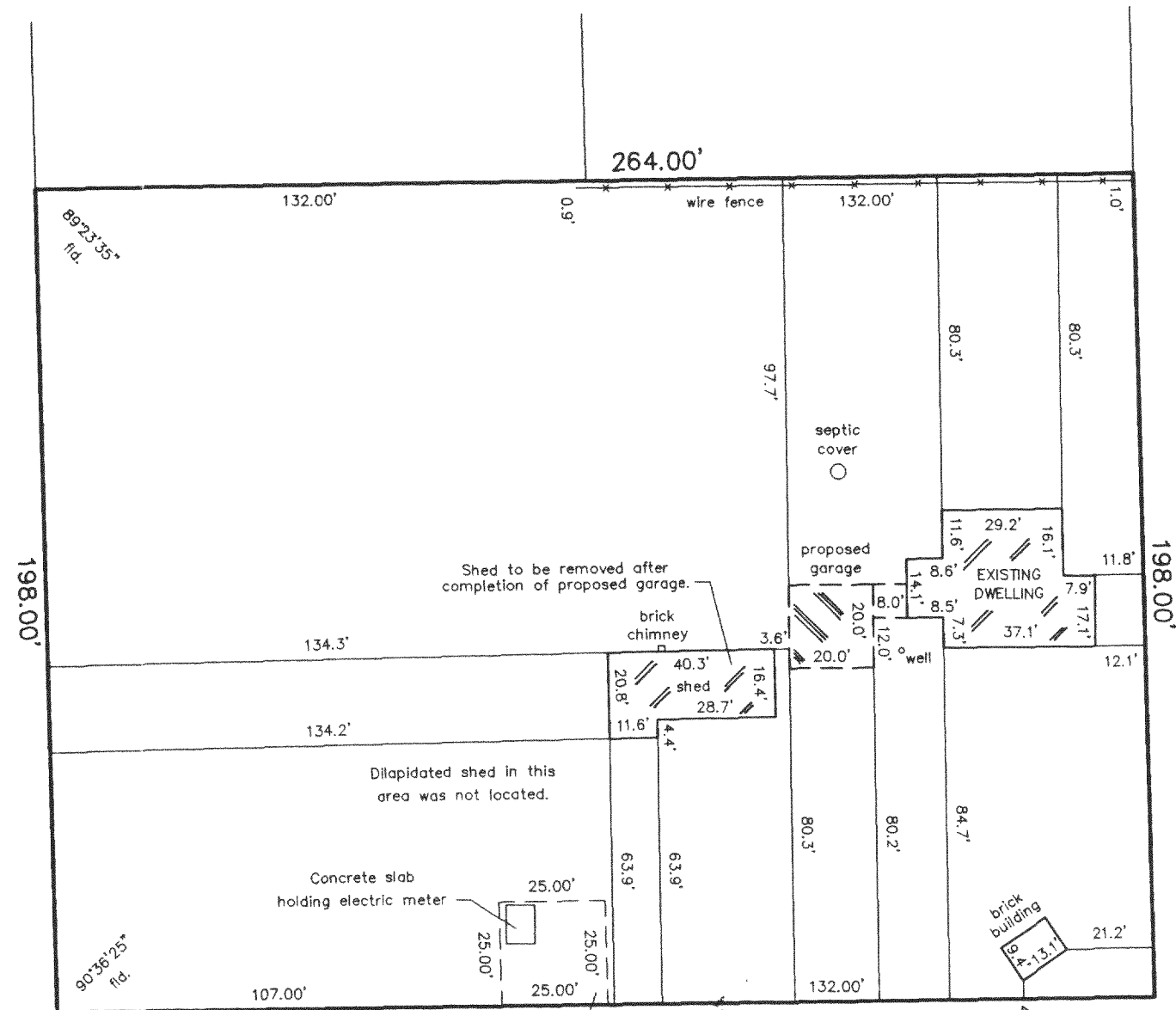

Easement as shown by previous survey by Jensen  
Surveying & Mapping S.C., dated February 1, 1988.